Soprano 音取り用
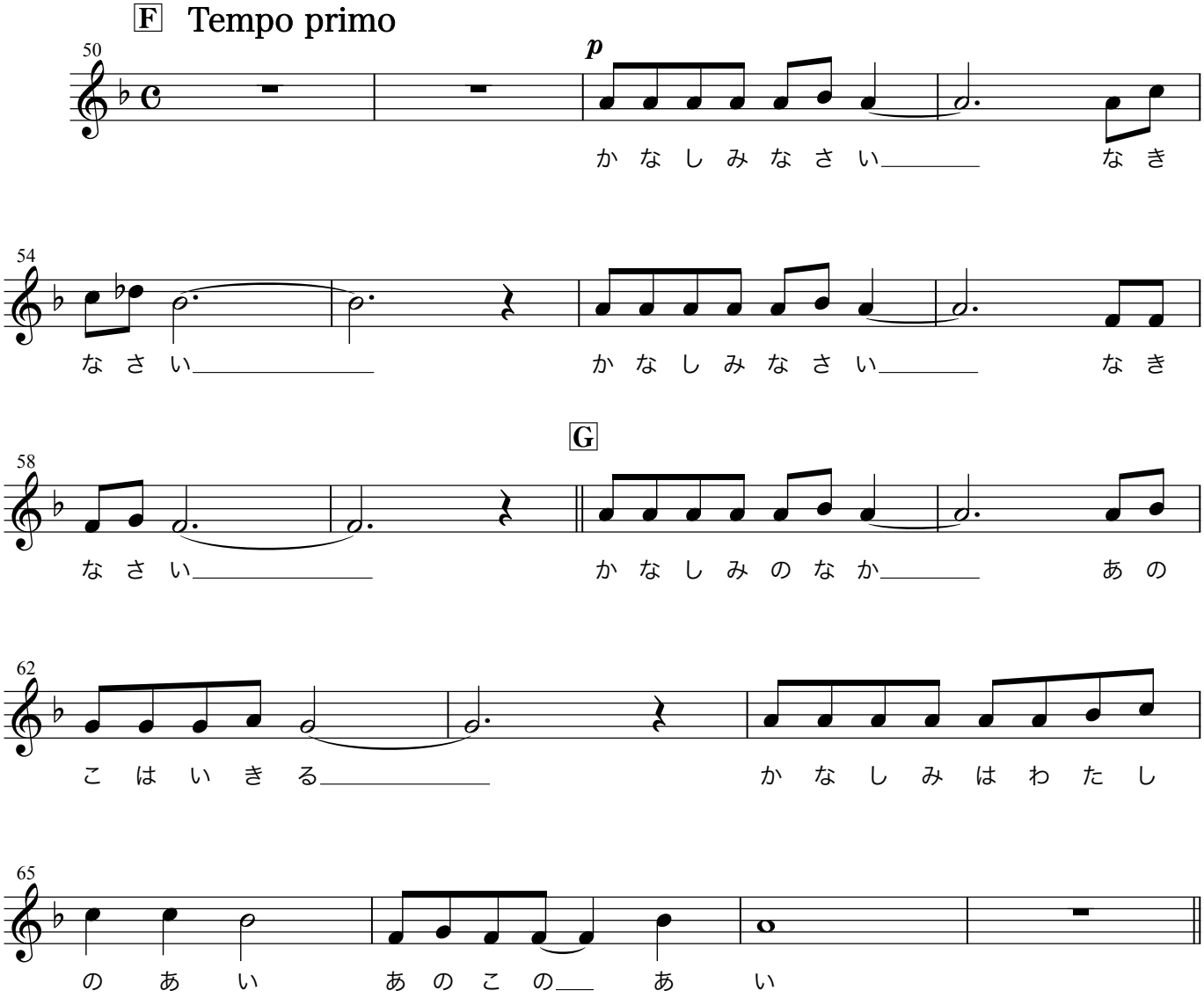
3. また逢える